

2022 Area FFA CDE Retail ID (21 - 40)  
at  
Texas A&M University  
April 2, 2022

*Photos Courtesy of Dr. Davey Griffin*

*Many thanks to Mr. Ray Riley and his staff at the Rosenthal Meat Science Center, Mrs. Jennifer Wyle, the 2022 TAMU Meat Judging Team, a large number of volunteers and Dr. Chris Skaggs for helping facilitate this contest.*





22



23









Retail Cut







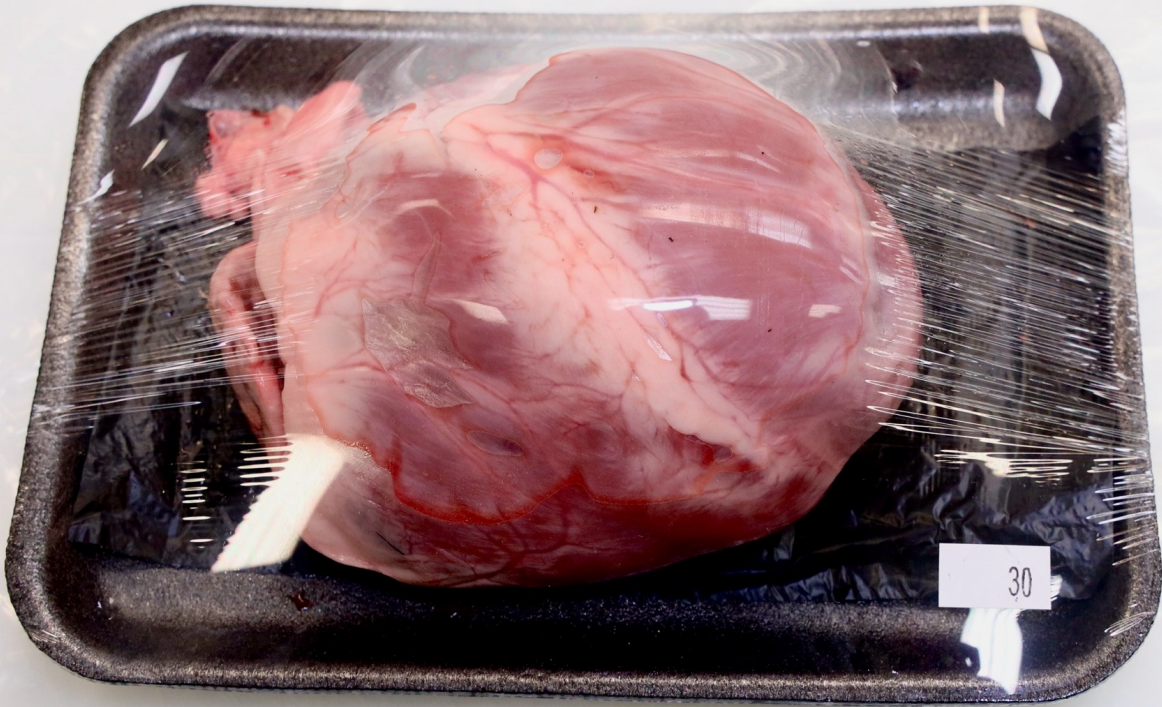



31



32



33





35





Retail Cut  
Identification







